No. 28

Czerny
Op. 299, No. 28

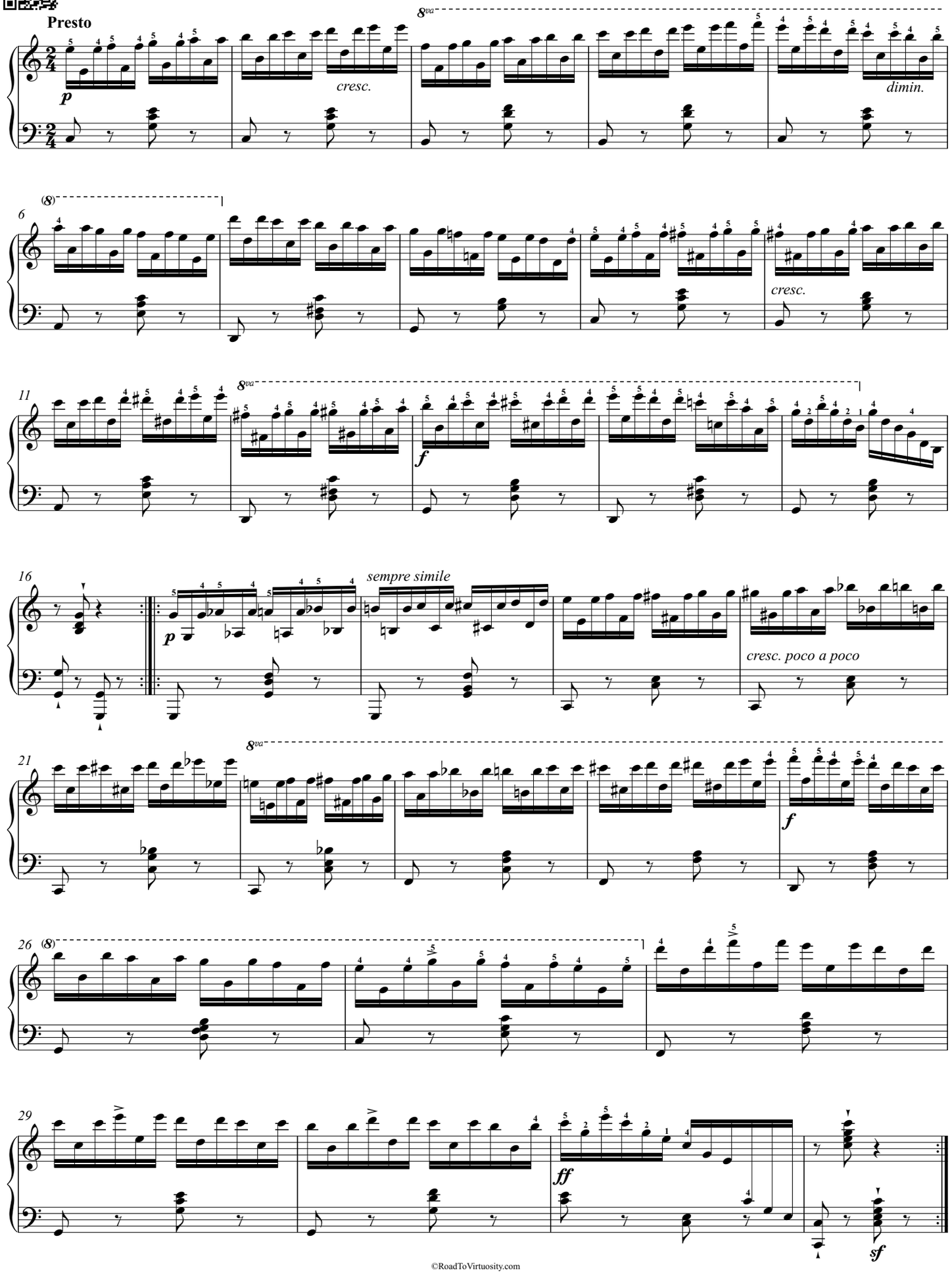

©RoadToVirtuosity.com